

# NSP MAIN WORKS INTERFACE REPORT no.18

## TIMELINE STATUS

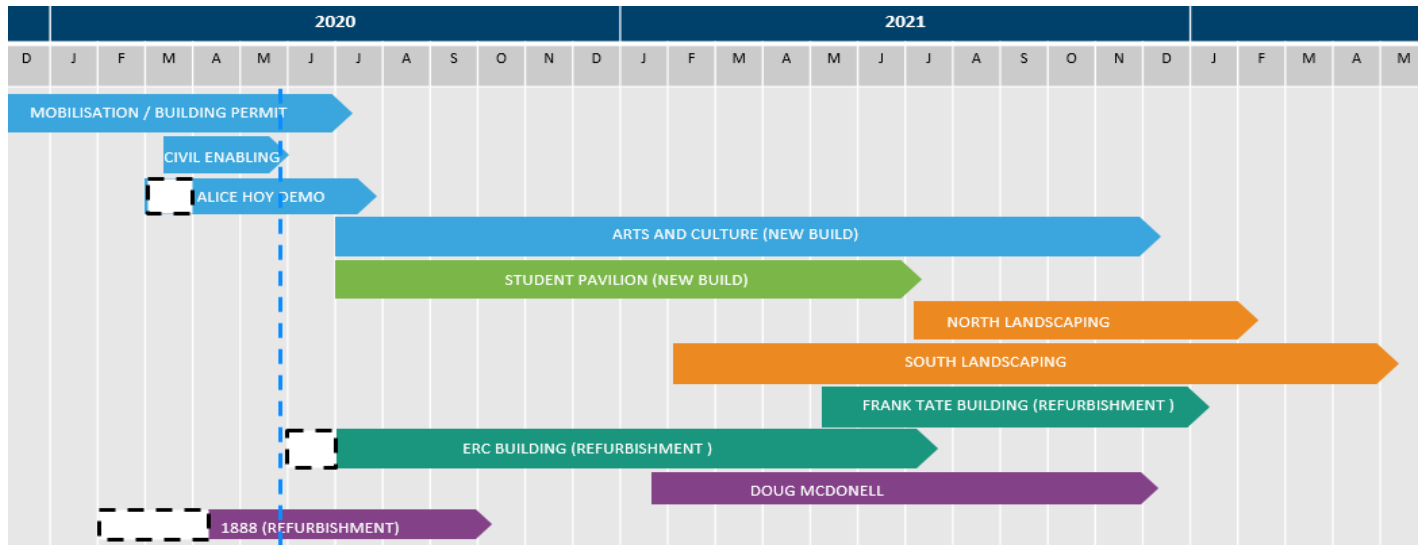

## UPCOMING WORKS

WORKS	DESCRIPTION	DATES	N.I.
1888 Internal Demolition	Demolition by hand and machinery.	Current & on-going	Red
1888 West Courtyard In-fill works	Filling of Lot 6 basement by earth moving equipment	Current to mid-May	Red
Alice Hoy Demolition	Structural Demolition	Current & on-going	Red
ERC Investigation	Workers within ERC completing surveying and slab scanning	Current & on-going	Green
ERC Hoarding Installation (South)	Hoarding install for site establishment south of ERC	Current to 30/5	Green
ERC Services Isolations	Building services isolations in preparation for demolition	1/6 onwards	Green
ERC Porters Lane occupation	Closure of Porters Lane	28/5 to mid-August 20	Green
SMAC separation	Separation of SMAC and Alice Hoy Structure	Current & on-going	Yellow

### NOISE IMPACT (N.I.) LEGEND

Noisy - continuous

Moderate Noise - intermittent

Light Noise - intermittent

### PROGRESS PHOTOS

